

MONTHLY MEMBERSHIP PROGRESS REPORT

LOCATION WYOMING

District 15

Results as of: 5/31/2023

Clubs			
RESULTS FOR 2022-2023			
QUARTER	NEW CLUB GOAL	NEW CLUBS	DROPPED CLUBS
JULY/AUG/SEPT	0	0	0
OCT/NOV/DEC	0	0	0
JAN/FEB/MAR	0	0	0
APR/MAY/JUNE	0	0	0

Members			
RESULTS FOR 2022-2023			
QUARTER	MEMBER GROWTH NET GOAL	MEMBER GROWTH ACTUAL	DROPPED MEMBERS ACTUAL (including transfers)
JULY/AUG/SEPT	0	29	14
OCT/NOV/DEC	0	23	25
JAN/FEB/MAR	0	58	37
APR/MAY/JUNE	0	14	12

GOALS AND ACTUAL NEW CLUBS CUMULATIVE



GOALS AND ACTUAL MEMBERS CUMULATIVE

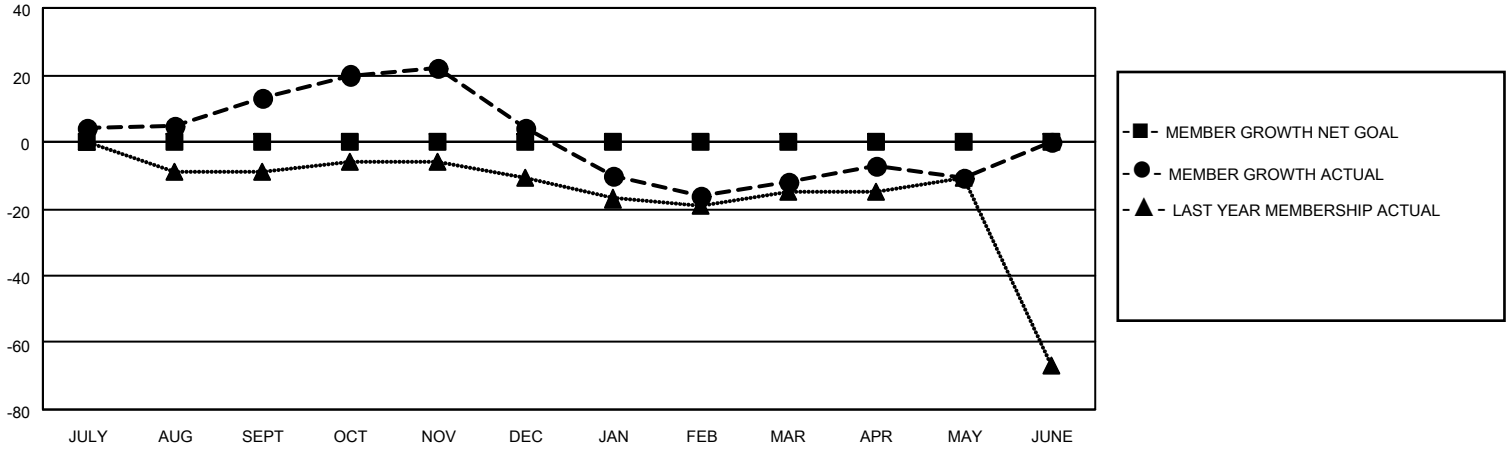

DROPPED CLUBS: 0	22 CLUBS OF 40 ADDED 1 OR MORE NEW MEMBERS	<p style="text-align: center;"><u>GENDER DISTRIBUTION</u></p> <table style="width: 100%; border: none;"> <tr><td>MALE</td><td style="text-align: right;">713 (78.09%)</td></tr> <tr><td>FEMALE</td><td style="text-align: right;">200 (21.91%)</td></tr> <tr><td>NON BINARY</td><td style="text-align: right;">0 (0.00%)</td></tr> <tr><td>PREFER NOT TO ANSWER</td><td style="text-align: right;">0 (0.00%)</td></tr> </table>	MALE	713 (78.09%)	FEMALE	200 (21.91%)	NON BINARY	0 (0.00%)	PREFER NOT TO ANSWER	0 (0.00%)				
MALE	713 (78.09%)													
FEMALE	200 (21.91%)													
NON BINARY	0 (0.00%)													
PREFER NOT TO ANSWER	0 (0.00%)													
<p style="text-align: center;"><u>DROPPED MEMBERS</u></p> <table style="width: 100%; border: none;"> <tr><td>DECEASED</td><td style="text-align: right;">11</td></tr> <tr><td>CLUB CANCELLED</td><td style="text-align: right;">0</td></tr> <tr><td>OTHER</td><td style="text-align: right;">78</td></tr> <tr style="border-top: 1px solid black;"><td>TOTAL</td><td style="text-align: right;">89</td></tr> </table>	DECEASED	11	CLUB CANCELLED	0	OTHER	78	TOTAL	89	<p style="color: blue; text-decoration: underline;">CLICK HERE FOR CUMULATIVE MEMBERSHIP DATA</p>	<table style="width: 100%; border: none;"> <tr><td>TOTAL FAMILY UNIT MEMBERS</td><td style="text-align: right;">102</td></tr> <tr><td>FAMILY MEMBERS PAYING HALF DUES</td><td style="text-align: right;">52</td></tr> </table>	TOTAL FAMILY UNIT MEMBERS	102	FAMILY MEMBERS PAYING HALF DUES	52
DECEASED	11													
CLUB CANCELLED	0													
OTHER	78													
TOTAL	89													
TOTAL FAMILY UNIT MEMBERS	102													
FAMILY MEMBERS PAYING HALF DUES	52													